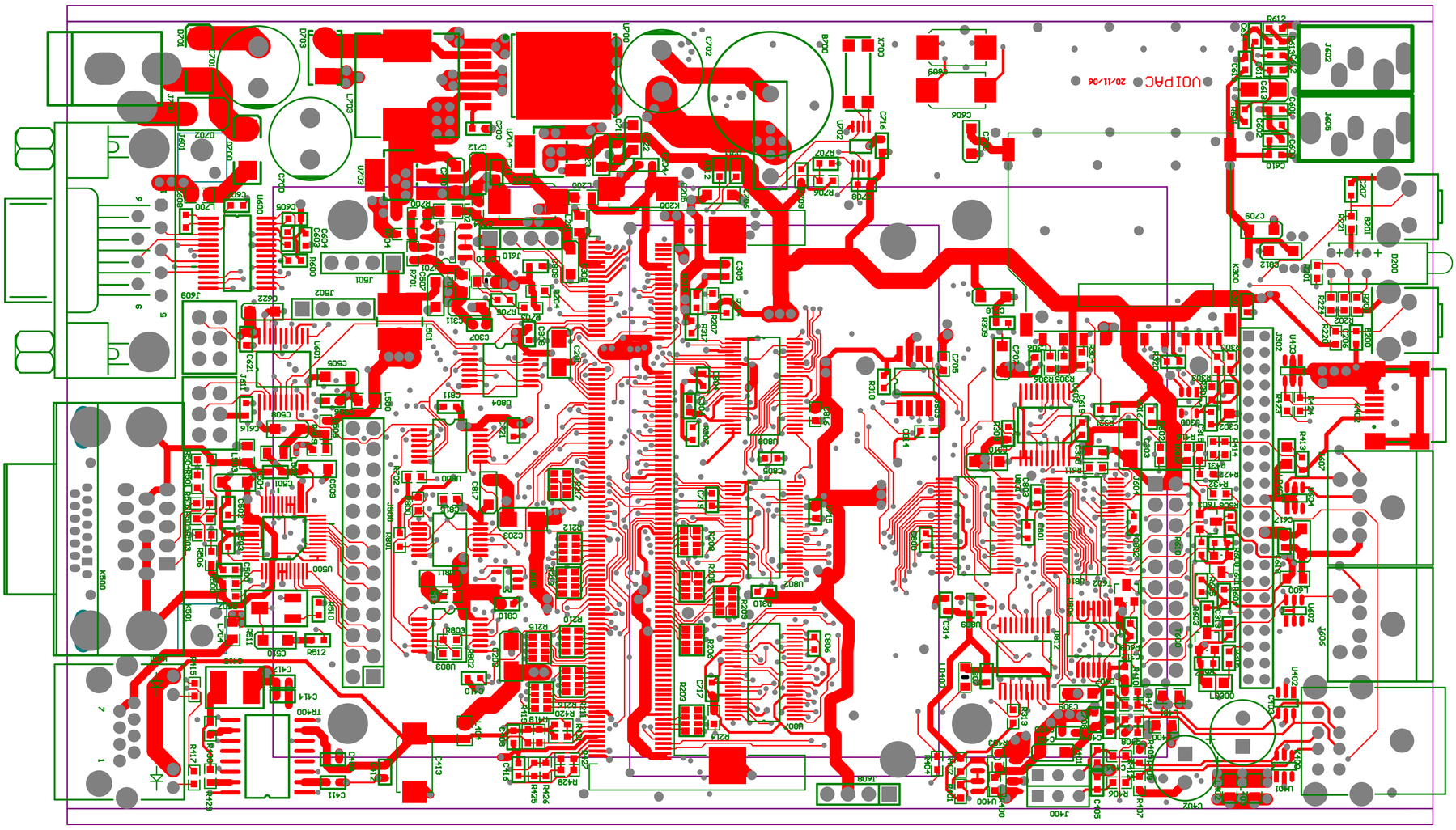
UOIPAC
20/11/06